MACAP®

Model
Leo 55

Evol.	Table	Date
1	1/2	04/10/2022

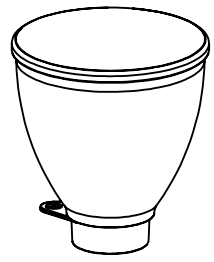

	N.	CODE	FEATURES
■■		**C2470012**	COMPLETE HOPPER

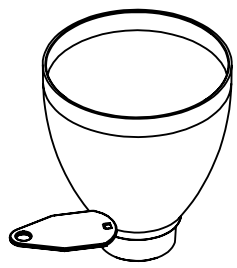

	N.	CODE	FEATURES
■■		**C00071903**	HOPPER+LOCKING SLIDE

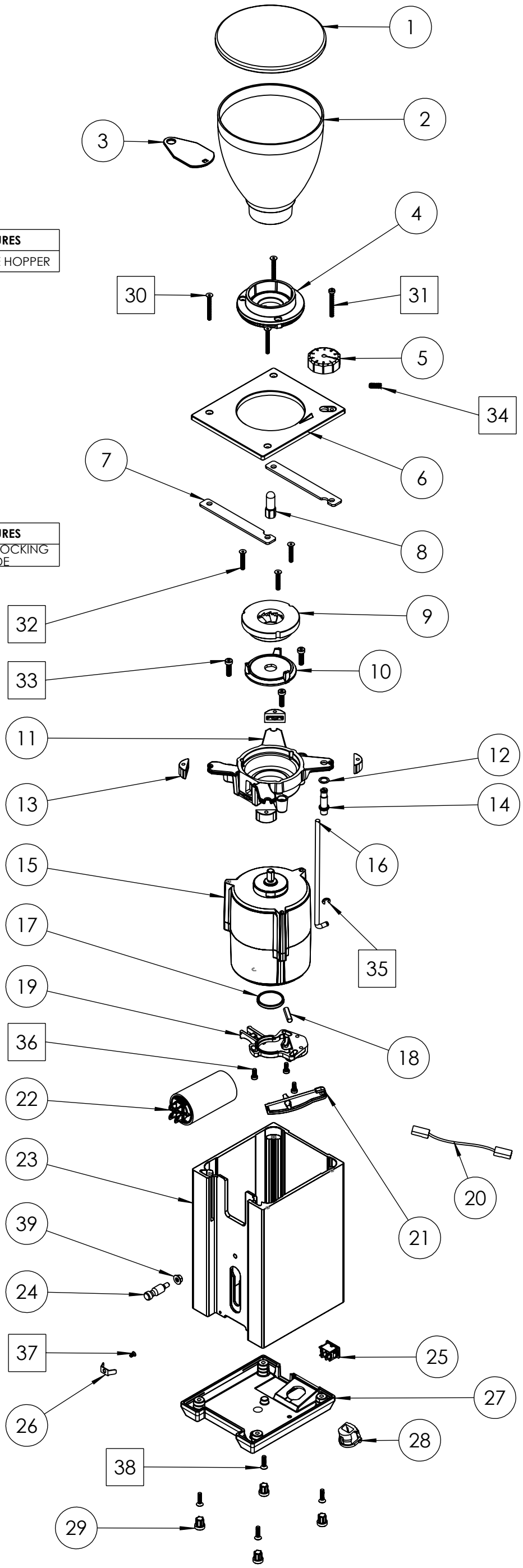

■○	N.	CODE	FEATURES
■	1	**C247001**	
○	2	**C00071903A1**	Trasparent hopper
■	3	**C247003**	
■	4	**C00071912**	
■	5	**C00010601**	
■	6	**C00071907**	
■	7	**C00045002**	
■	8	**C00045001**	
■	9	**C00045004**	
■	10	**C00021003**	
■	11	**C00010300A**	
■	12	**C00050500**	
■	13	**C00073003**	
■	14	**C00044004**	
	15		MOTOR
■		**C00062220**	220-230V/50-60Hz 390 W
■		**C00062221**	110V/60Hz
■	16	**C00044003**	
■	17	**C00044002**	
■	18	**C00010313**	
■	19	**C00021000**	
■	20	**C00062209**	
■	21	**C00021001**	
	22		CAPACITOR
■		**C00061107**	10 µF 220/230V-50/60 Hz
■		**C000611281**	20 µF (UL) 110V/60Hz
	23		BODY
■		**C00010600C09L**	Silver
■		**C00010600C83L**	Chrome
■		**C00010600C20L**	Black
■	24	**C00044013**	
■	25	**C00062223**	
■	26	**C00062208**	
■	27	**C00071908**	
■	28	**C00073008**	
■	29	**C247049**	
■	30	**C00050150**	
■	31	**C00050504**	DIN 7984 M4X35
■	32	**C00050151**	DIN 7991 M4X25 BLACK
■	33	**C00050507**	DIN 7984 M5X18 INOX
■	34	**C00050152**	DIN 551 M6x14 INOX
■	35	**C00050501**	
■	36	**C00050508**	DIN7984 M4x10 INOX
■	37	**C00050141**	DIN 965 M3x6
■	38	**C00050514**	DIN 7991 M4X16 INOX
■	39	**C00050511**	DIN 6923 M5 INOX

Descriptions	
■■/■	Assembly/Part available
○○/○	Assembly/Part not available

MACAP srl

Via Toniolo 18 - 30330 - Maerne (VE) - Italy - Tel. +039 041 5030466 Fax +039 041 5030477
www.macap.it - info@macap.it

MACAP®

Model
LEO 55

Evol.	Table	Date
1	2/2	04/10/2022

	N.	CODE	FEATURES
■	1	**C00061661**	
■	2	**C00071904**	
■	3	**C00061660**	
■	4	**C00071905**	
■	5	**C00062210**	
■	6	**C00044007**	
■	7	**C00071906**	
■	8	**C247058**	
■	9	**C00071802**	
■	10	**C00020111**	
■	11	**C00062222**	
■	12	**C000413401**	
■	13	**C00071910**	
■	14	**C00045000**	
	15		POWER PLUG
■		**C00062205**	SCHUKO
■		**C000622054**	AUSTRALIA
■		**C000622051**	USA
■		**C000622052**	UK
■		**C000622053**	SVIZZERA
■		**C000622055**	ISRAELE
■	16	**C00071909**	
	17		POWER BOARD
■		**C00062200**	230V 50/60Hz
■		**C00062201**	110V 60Hz
■	18	**C00050153**	DIN 7981 3.5X9.5
■	19	**C00050509**	DIN 7981 2,2x4,5 ZINC.
■	20	**C00050154**	DIN 7991 M6x20

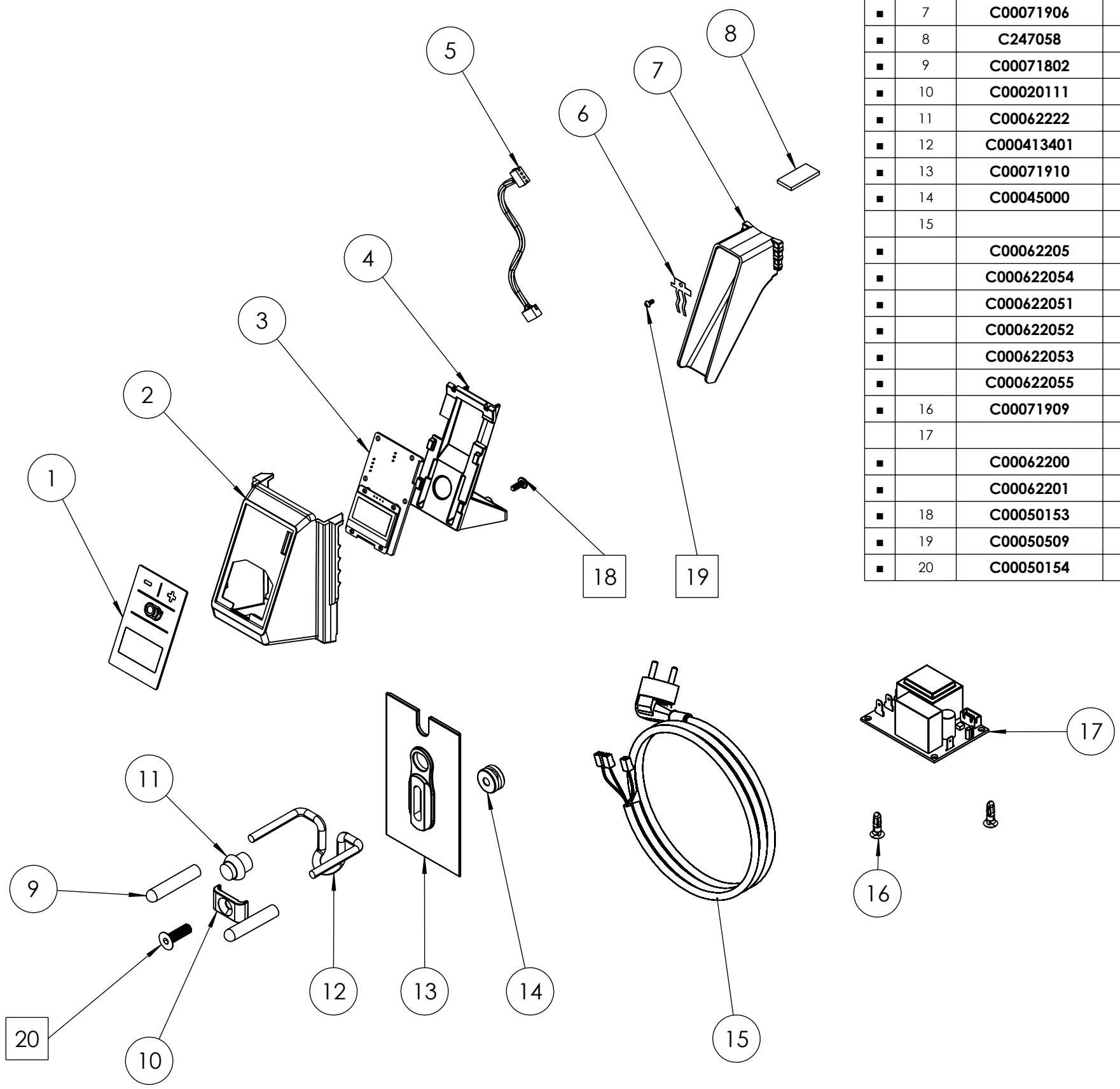

Descriptions	
■■/■	Assembly/Part available
○○/○	Assembly/Part not available

MACAP srl

Via Toniolo 18 - 30330 - Maerne (VE) - Italy - Tel. +039 041 5030466 Fax +039 041 5030477
www.macap.it - info@macap.it